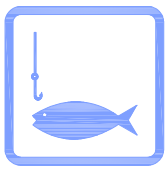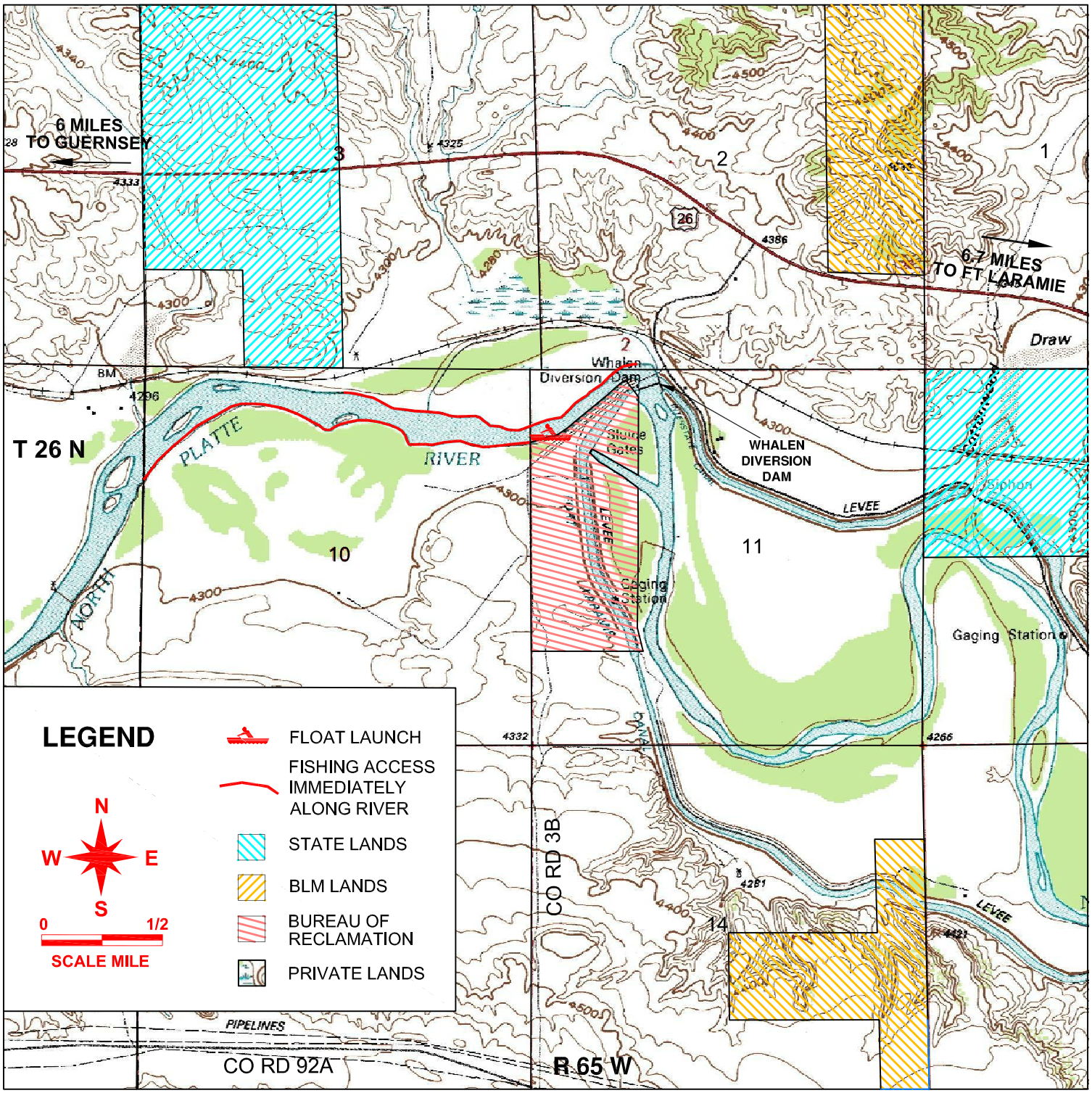North Platte River - Whalen Diversion Public Access Area