Teton
Wildlife Habitat Management Area

Closed Dates:
Dec. 1 - April 30

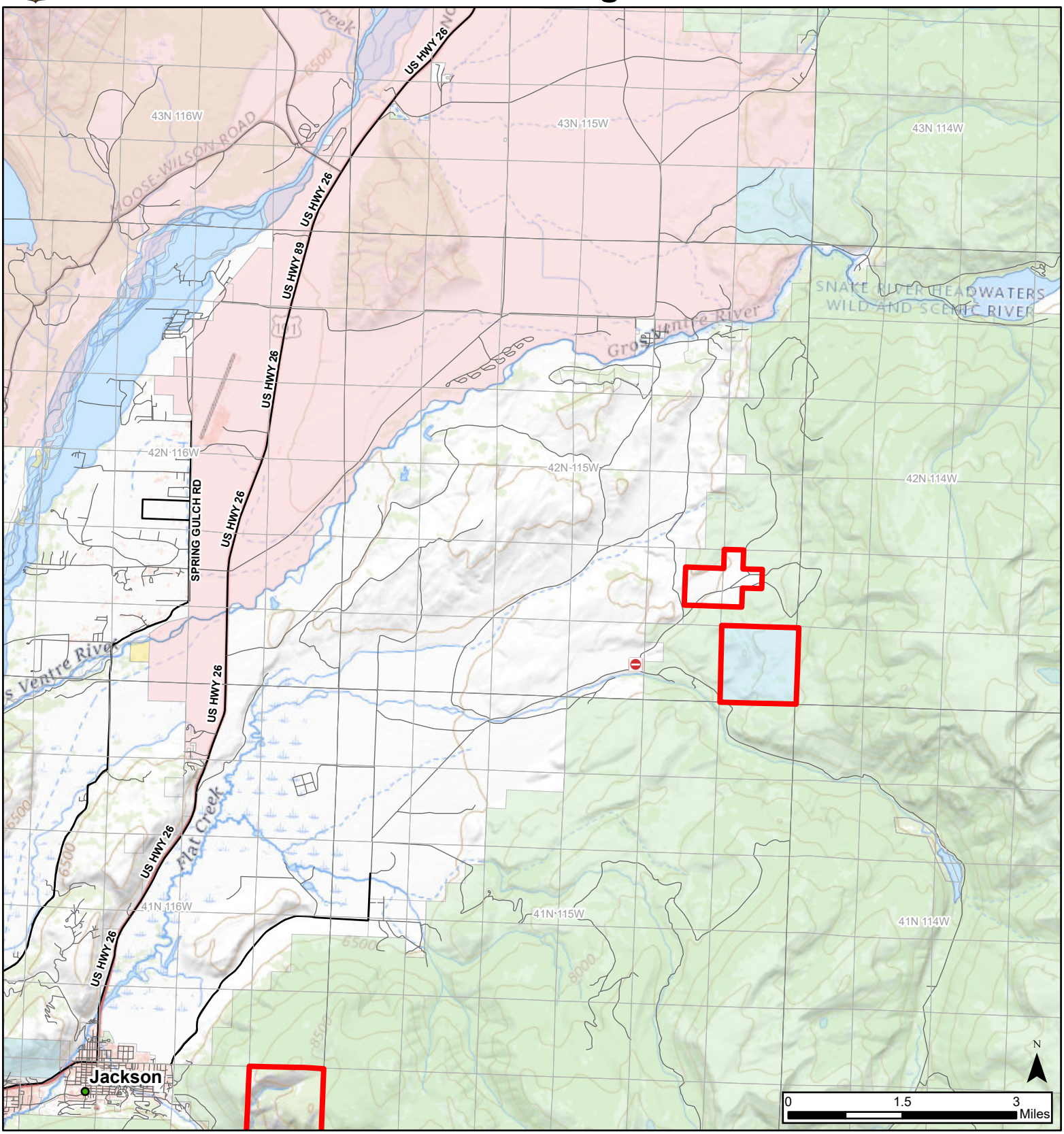

Parking	Boat Ramp	Fish Cleaning Station	Road Closed	Right of Ways	Forest Service	Federal Land
Campground	Boat Dock	Headquarters	Other	WHMA Boundaries	Bureau of Indian Affairs	Private
Comfort Station	Fishing Pier	Wildlife Viewing Area	Road Access	State Boundary	BLM	State

Recreational opportunities at this WHMA are: Fishing, Hunting, Hiking, Wildlife Viewing
Amenities: None
Other Restrictions: No camping. NO COLLECTION OF SHED ANTLERS OR HORNS JANUARY 1- MAY 1 AT 12:00PM
Exceptions: None

This map is for visual use, assistance and general location only, does not represent a survey, and is not to be used for legal conveyance. Hunt Area boundaries are approximate, consult Game and Fish Hunting Regulations for descriptions and restrictions. Access to these private lands for any commercial activity must be gained by contacting the Wyoming Game and Fish Department directly.