# Shoshone River-Sulphur Creek Public Access Area

Open Dates:
Open year round

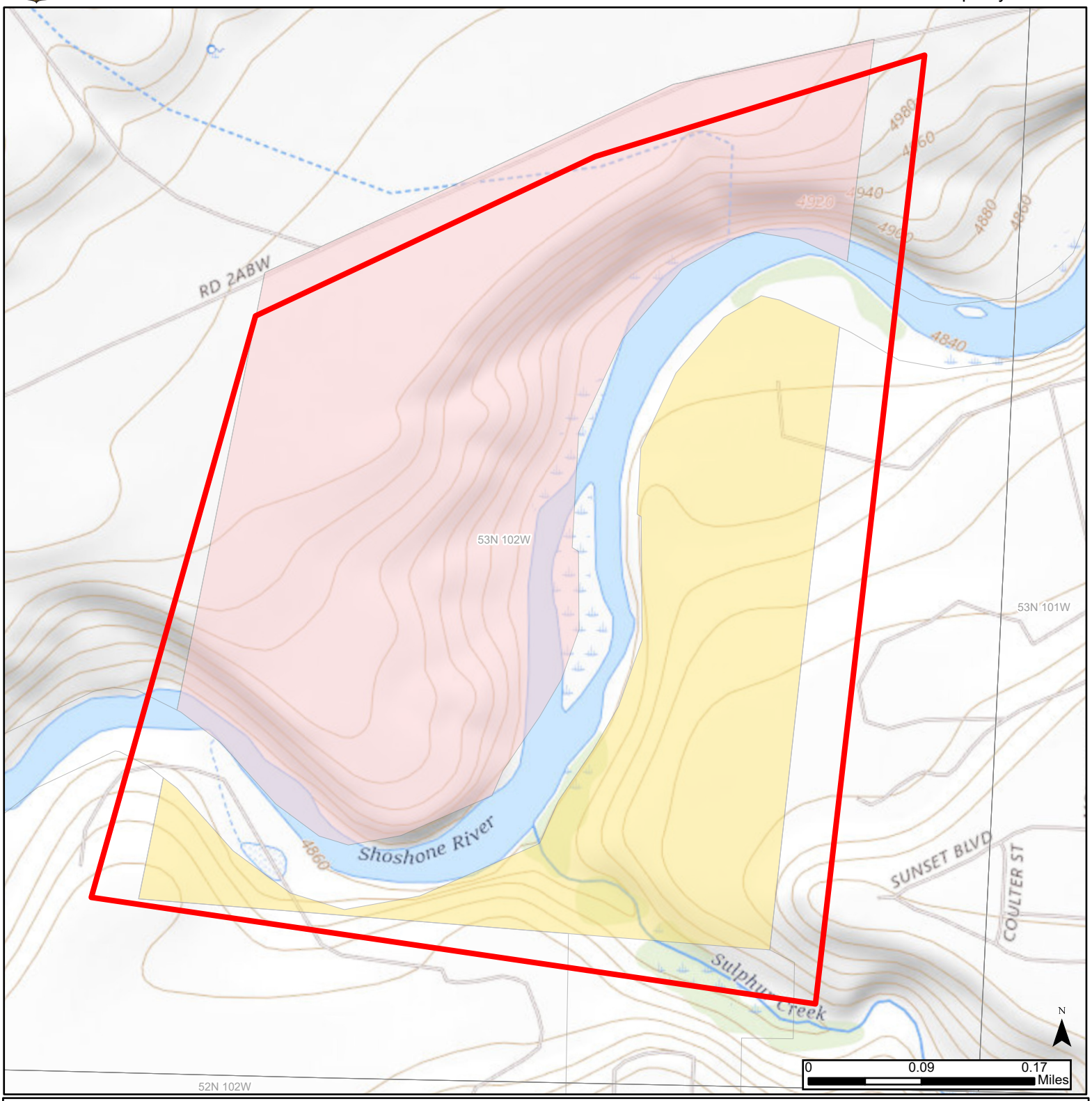


| | | | | | | |
|---|---|---|---|---|---|---|
| Parking | Boat Ramp | Fish Cleaning Station | Road Closed | Right of Ways | Forest Service | Federal Land |
| Campground | Boat Dock | Headquarters | Other | PAA Boundaries | Bureau of Indian Affairs | Private |
| Comfort Station | Fishing Pier | Wildlife Viewing Area | Road Access | State Boundary | BLM | State |

Recreational opportunities at this PAA are: Fishing, Hunting, Hiking, Wildlife Viewing
Species Allowed to Hunt: Waterfowl, Dove, Rabbit, Deer
Amenities: Parking
Access Restrictions: None
Other Restrictions:
Exceptions: None

This map is for visual use, assistance and general location only, does not represent a survey, and is not to be used for legal conveyance. Hunt Area boundaries are approximate, consult Game and Fish Hunting Regulations for descriptions and restrictions. Access to these private lands for any commercial activity must be gained by contacting the Wyoming Game and Fish Department directly.