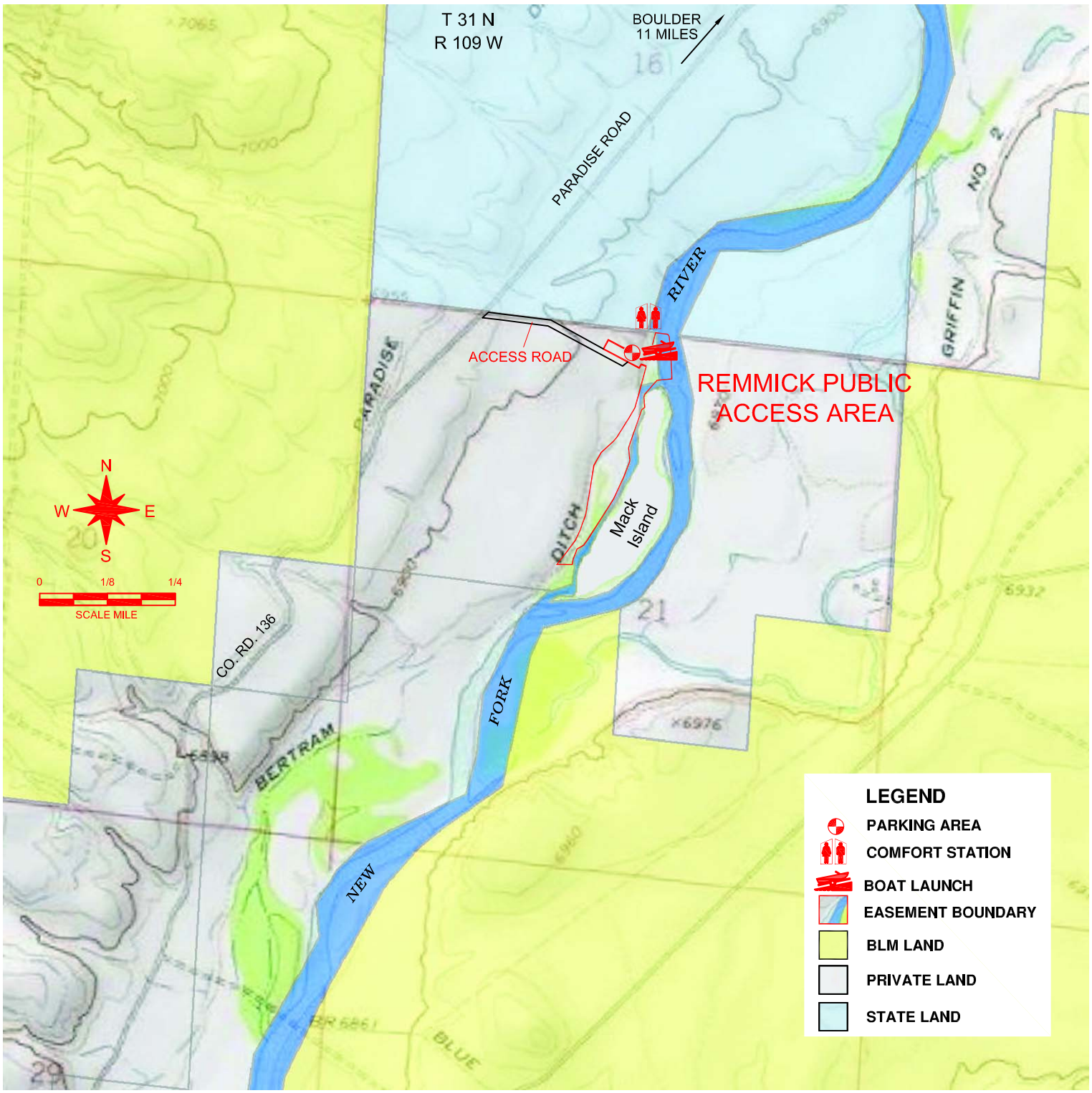New Fork River - Remmick Public Access Area